

B/20739/17A/1/E/96

Planning Permit No. **APPROVED**
 SUBJECT TO THE CONDITIONS IN THIS OFFICE LETTER.
 No. 20739/17A Date 19/9/96

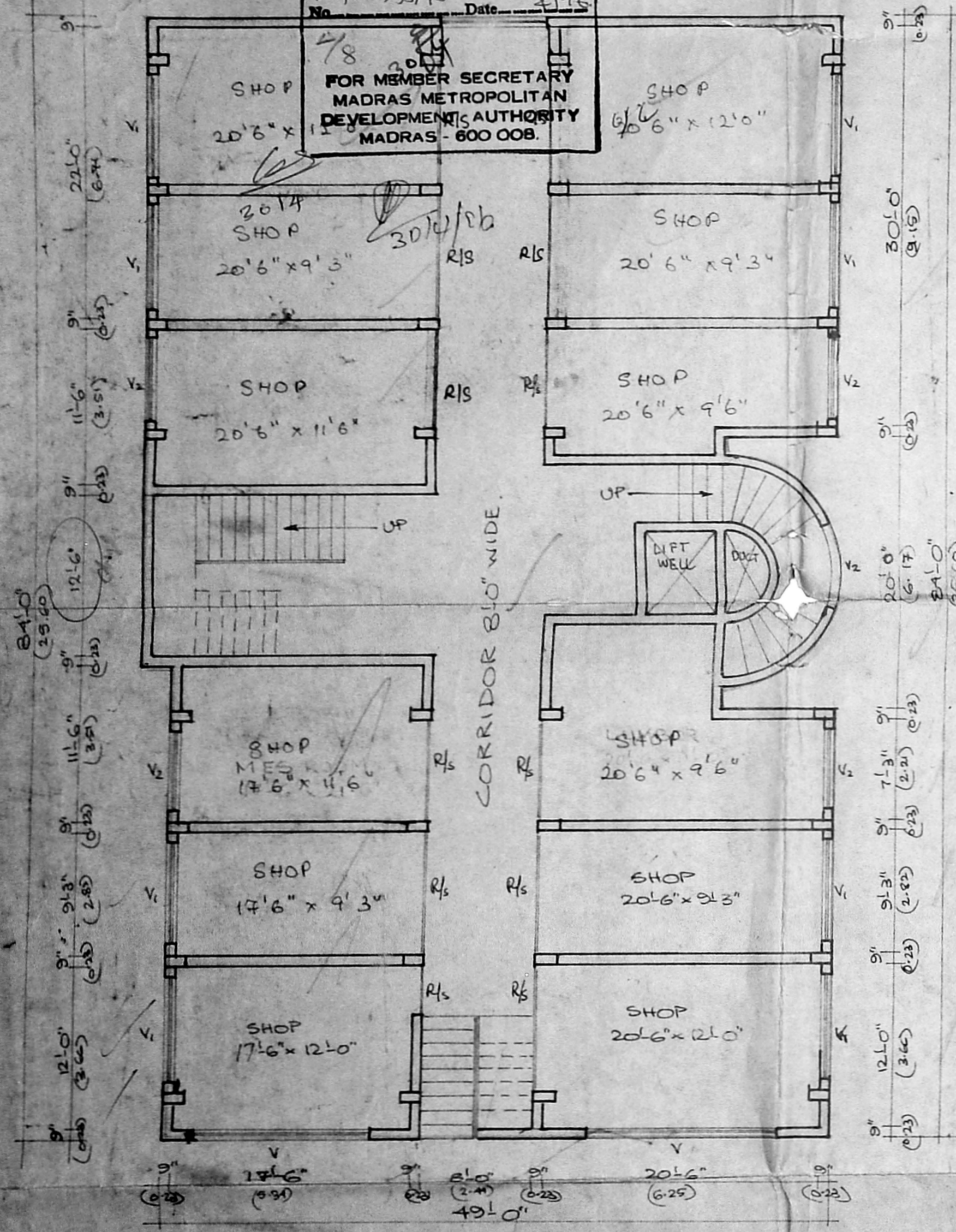

BASEMENT FLOOR PLAN

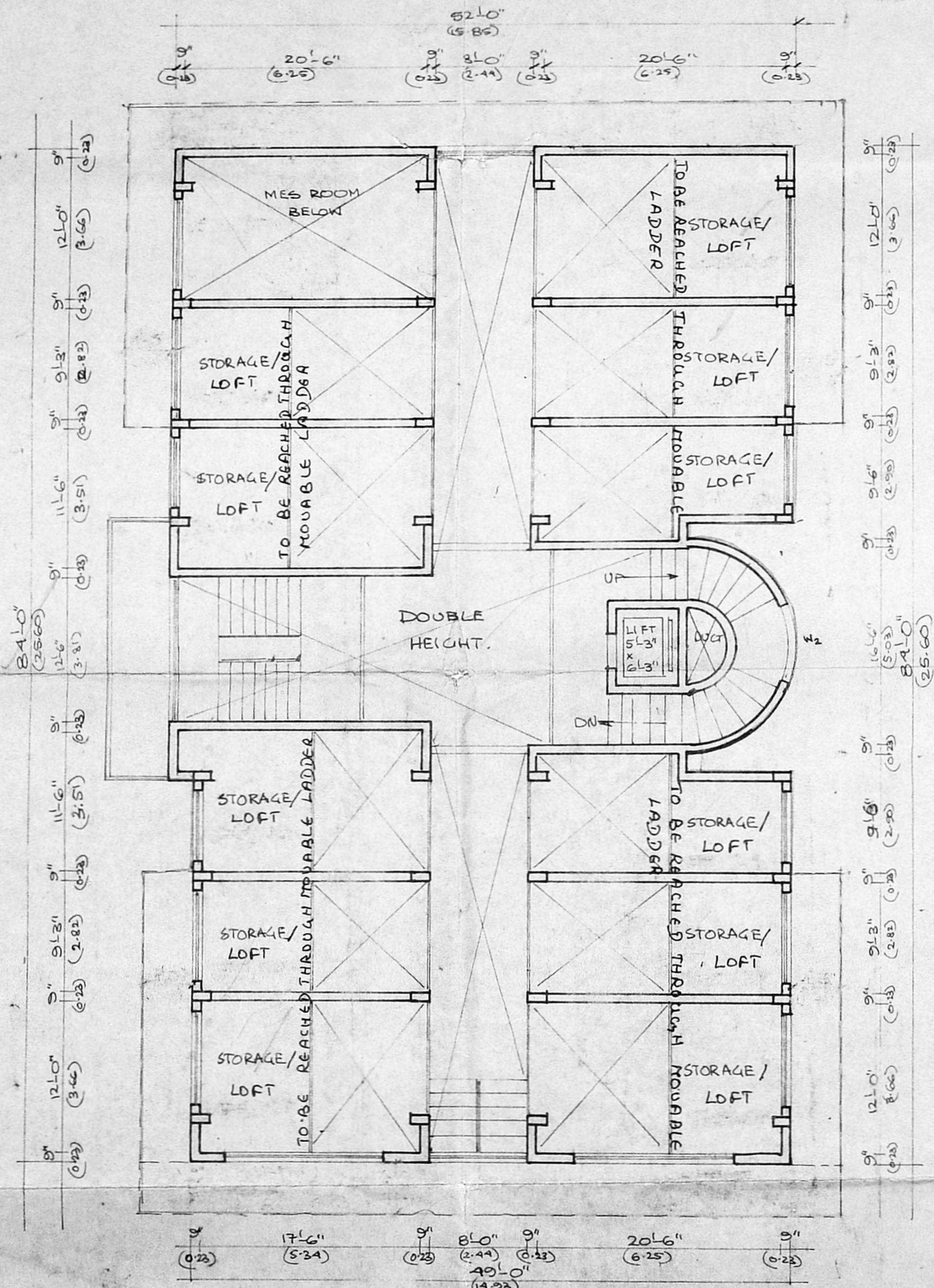

MEZZANINE FLOOR PLAN.

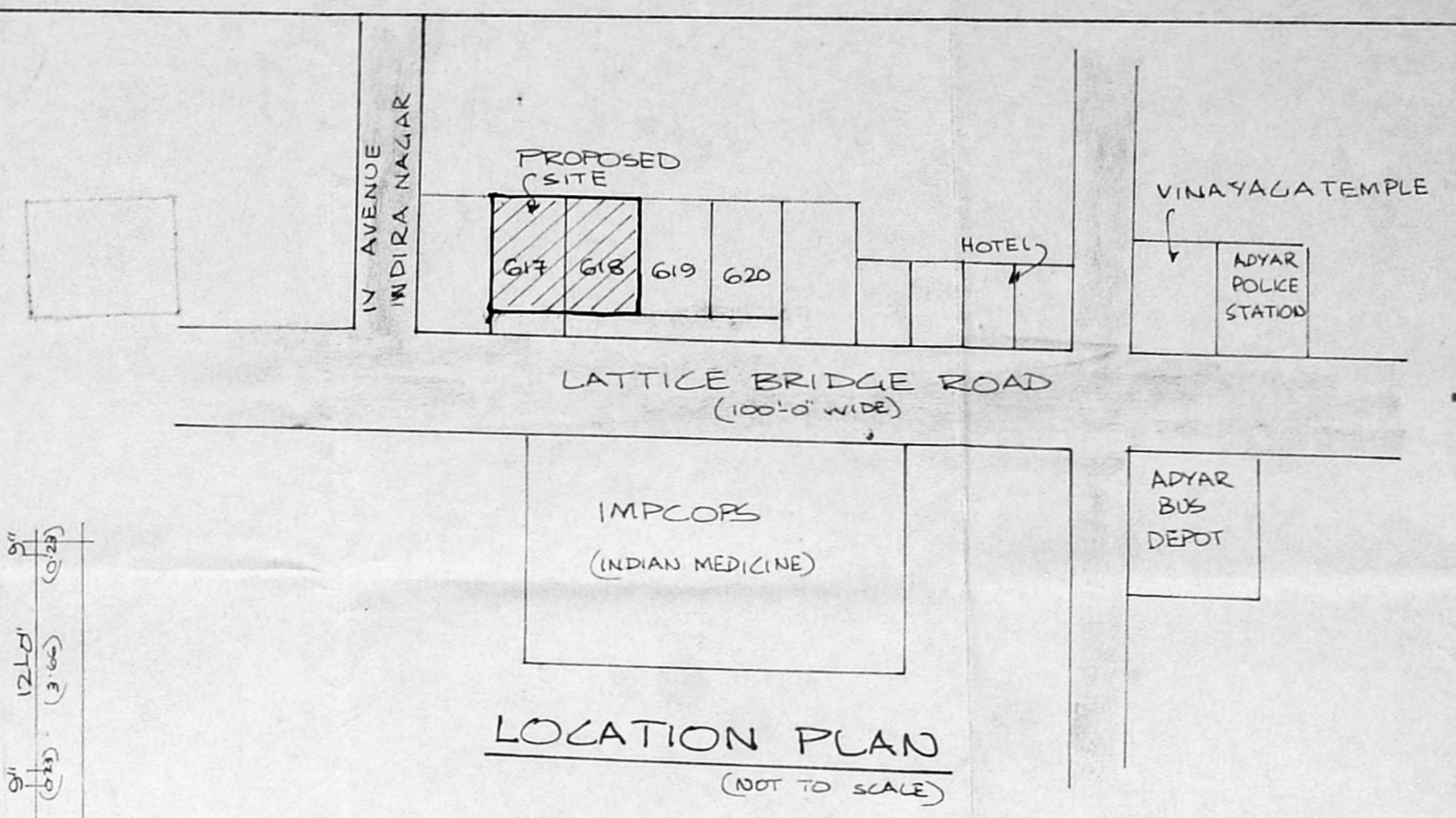

LOCATION PLAN
(NOT TO SCALE)

Note:-
 Refer Planning Permit No. B/10408/80/95 dated 13.02.1995.
 & Lr. No. R/1222/94 dated 07.04.1995

BASEMENT FLOOR & MEZZANINE FLOOR PLAN, LOCATION PLAN.

PROPOSED BUILDING AT PLOT No. 617 & 618 LATTICE BRIDGE ROAD INDIRA NAGAR SOUTH MADRAS NEIGHBOUR ROAD SCHEME, S. NO. 51 PART & 55 PART TIROVANMIYUR, MADRAS 41. (REVISED PLAN)

SIGNATURE OF OWNER:

ARCHITECT:

 N. G. YADAV,
 "GOKUL", #10, ASHOK ROAD,
 ALWAAPET, MADRAS - 18

MADRAS B/PP NO. B-20739/96
 PART I
 PART II
 18/4/96

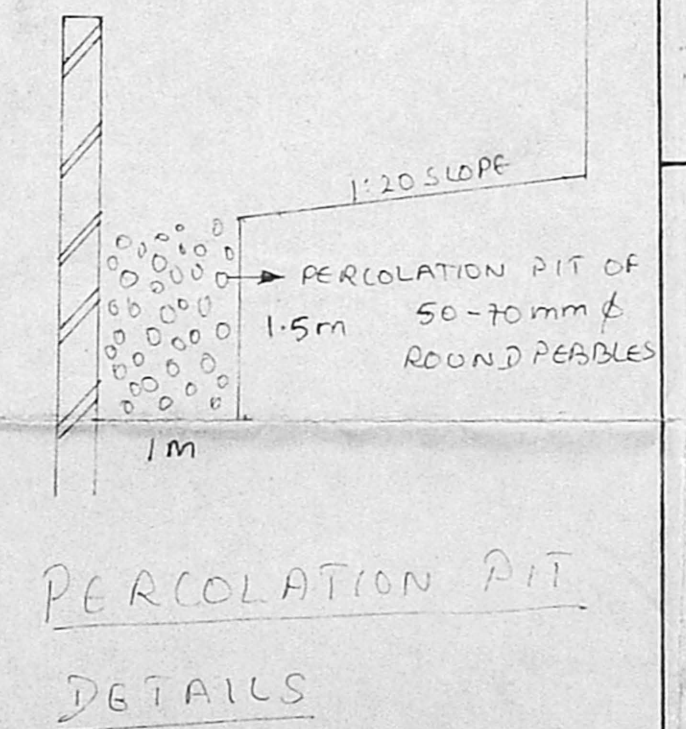
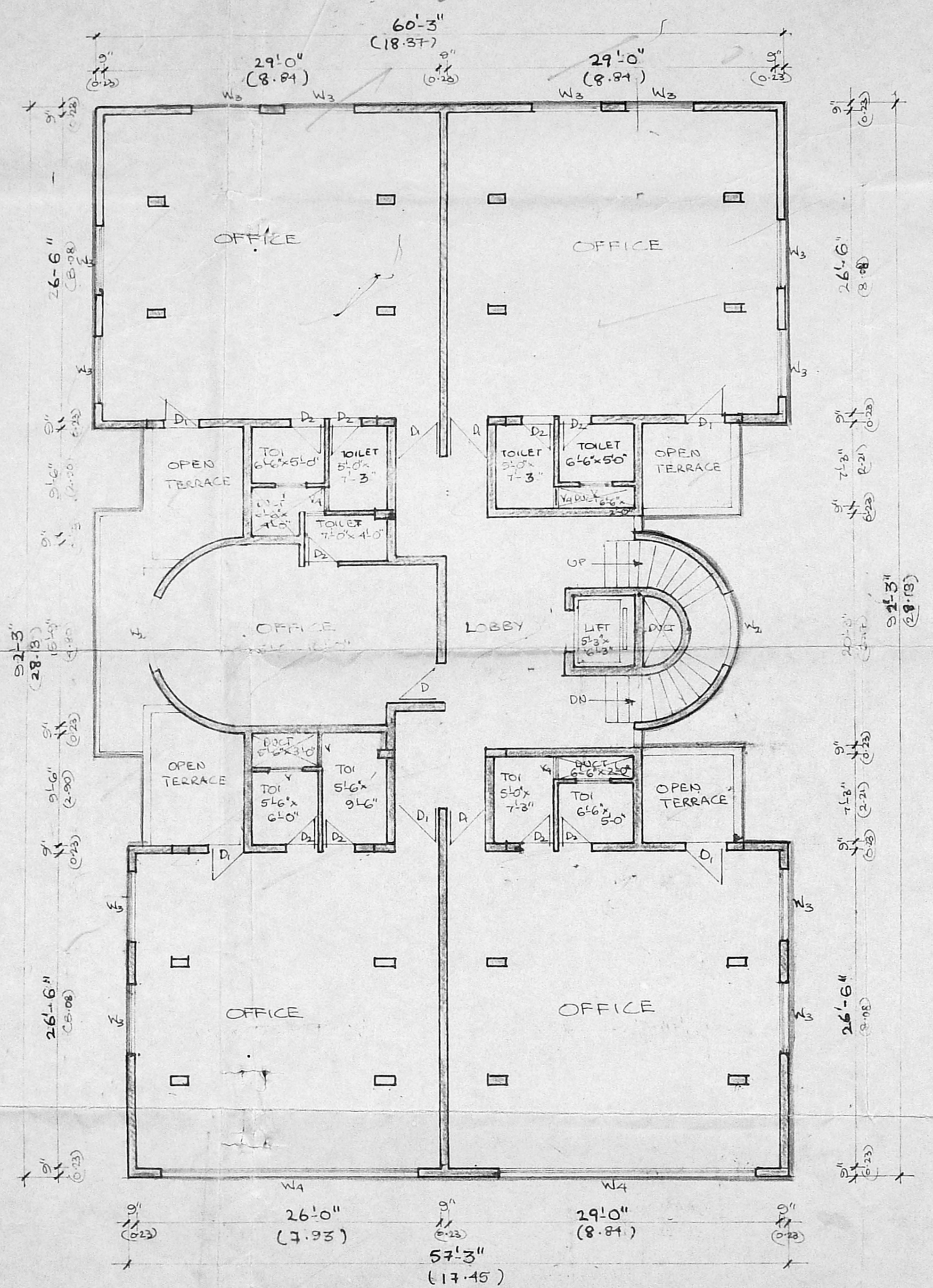
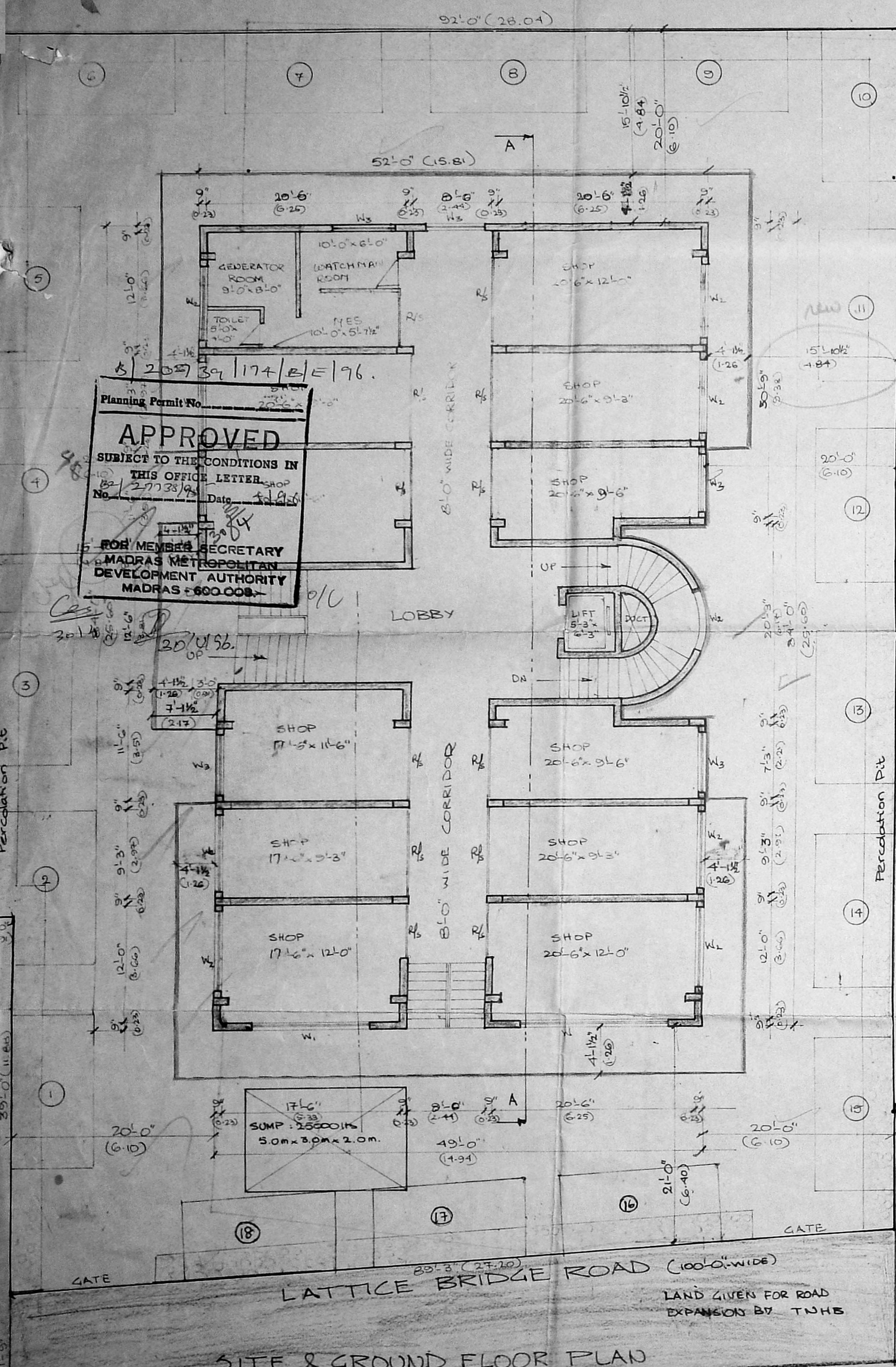

M.M.A. B/DP NO. B2/27798/96
2/5
D.P.

SCHEDULE OF JOINERY:

D	DOOR	(1.22x2.13)	4'-0" x 7'-0"
D1	DOOR	(0.91x2.13)	3'-0" x 7'-0"
D2	DOOR	(0.83x2.13)	2'-0" x 7'-0"
W	WINDOW	(4.57x1.37)	14'-0" x 4'-6"
W1	WINDOW	(4.26x1.37)	14'-0" x 4'-6"
W2	"	(2.44x1.37)	8'-0" x 4'-6"
W3	"	(1.83x1.37)	6'-0" x 4'-6"
V	VENTILATOR	(4.57x0.61)	15'-0" x 2'-0"
V1	"	(2.44x0.61)	8'-0" x 2'-0"
V2	"	(1.83x0.61)	6'-0" x 2'-0"
V3	"	(1.22x0.61)	4'-0" x 2'-0"
V4	"	(0.61x0.61)	2'-0" x 2'-0"

Note:-
Refer Planning Permit No. B/12488/80/95 dated 13.02.1995
& Lr No. R1/13222/84 dated 07.01.1995

AREA STATEMENT

	SFT	SQM
TOTAL PLOT AREA	11,574.00	1075.23
F61 PERMISSIBLE	2.00	
BASEMENT FLOOR AREA	4189.85	389.45
GROUND FLOOR AREA	3880.11	360.66
MEZZANINE FLOOR AREA	1476.25	137.27
FIRST FLOOR AREA	4586.70	426.33
SECOND FLOOR AREA	4603.70	427.91
THIRD FLOOR AREA	4330.70	402.54
TOTAL FLOOR AREA	23,067.31	2144.12
FSI USED	1.993	
PLOT COVERAGE	35.83%	

**SITE PLAN,
GROUND FLOOR PLAN
FIRST FLOOR PLAN.**

**PROPOSED BUILDING
AT PLOT No. G17 & G18,
LATTICE BRIDGE ROAD,
INDIRA NAGAR, SOUTH MADRAS
NEIGHBOUR ROAD SCHEME,
S. No. 51 PART 2 & 55 PART
TIRUVANMIYUR, MADRAS 41.
(REVISED PLAN)**

SIGNATURE OF OWNER:
[Signature]

SCALE
1" = 8'-0"
1:100

COLOR INDEX

- PROPOSED
- EXISTING
- ROAD
- BOUNDARY

ARCHITECT:
[Signature]
N. G. YADAV,
"GOKUL", # 10, ASHOK ROAD,
ALWARPET, MADRAS - 18.

B/20739/174/E/96

Planning Permit No. **APPROVED**
 SUBJECT TO THE CONDITIONS IN THIS OFFICE LETTER.
 12223/95 dated 1.9.96
 FOR MEMBER SECRETARY
 MADRAS METROPOLITAN
 DEVELOPMENT AUTHORITY
 MADRAS - 600 008.

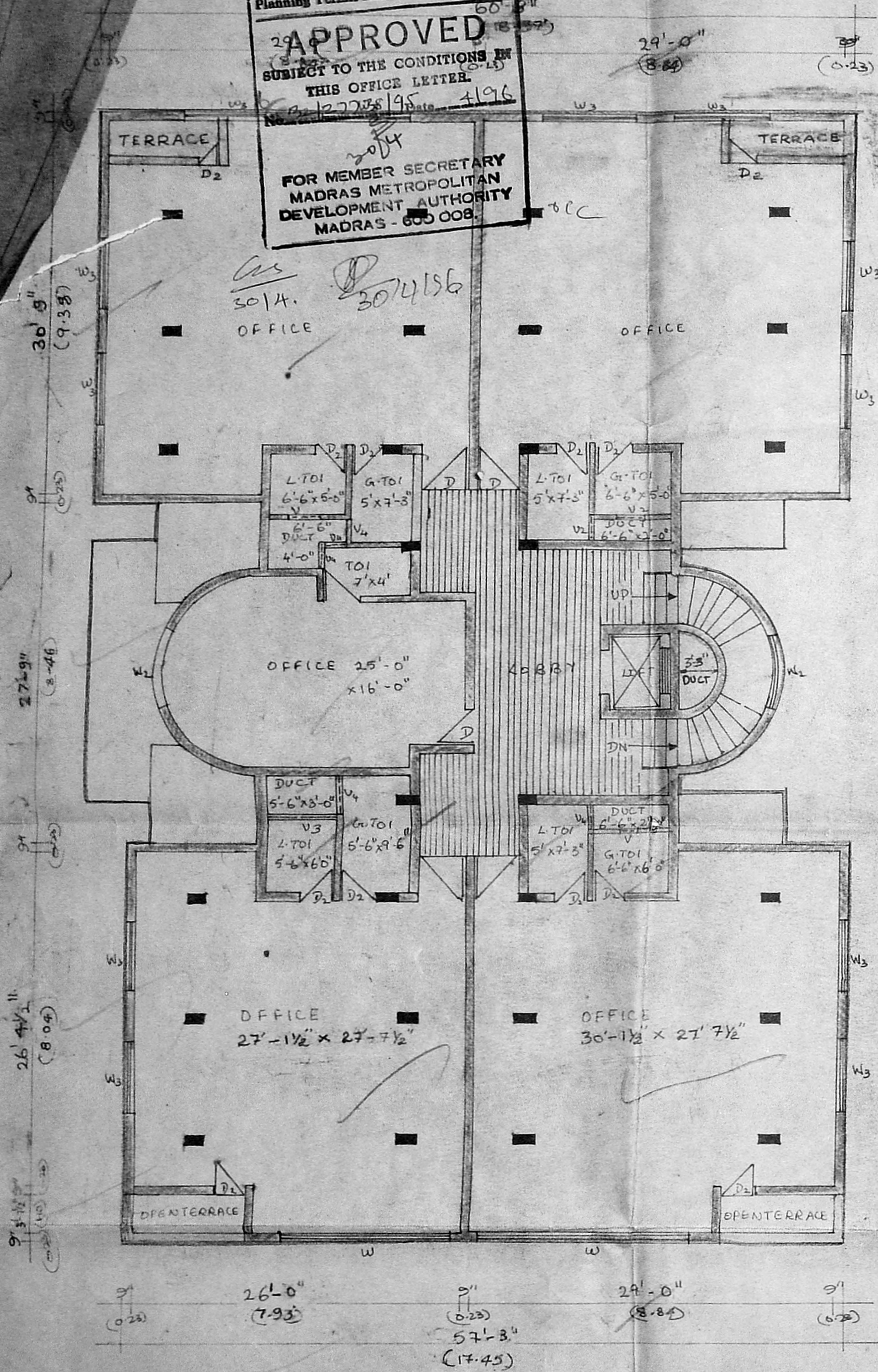

SECOND FLOOR PLAN

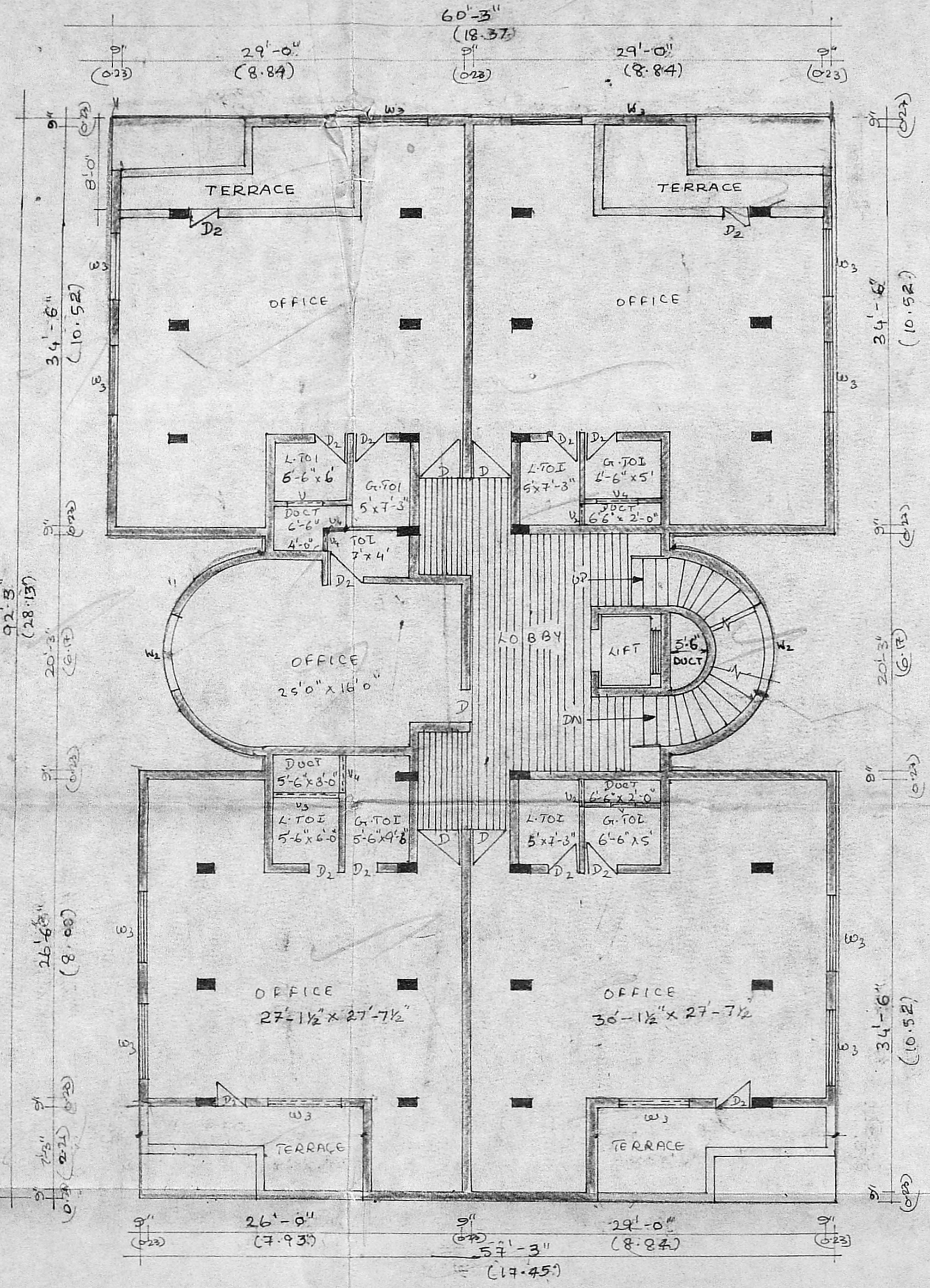

THIRD FLOOR PLAN.

MAY B/100 NO. 1
 C.No. B2/2738/96
 16/4/96
 D.P.

Note:
 Refer Planning Permit No. B/12422/80/95 dated 13.02.1995.
 & Lr. No. R/12222/94 dated 07.09.1995.

SECOND FLOOR
 &
 THIRD FLOOR
 PLAN.

PROPOSED BUILDING
 AT PLOT No. 617 & 618
 LATTICE BRIDGE ROAD
 INDIRA NAGAR SOUTH MADRAS
 NEIGHBOUR ROAD SCHEME
 S.No. 51 PART 2 & 55 PART
 TIRUVANMIYUR, MADRAS 41.
 (REVISED PLAN)

SIGNATURE OF OWNER

ARCHITECT:

 N. G. YADAV,
 "GOKUL", # 10, ASHOK ROAD,
 ALWARPET, MADRAS-12.



B/PP NO.
B2/27782/94
1994

B/20739/174/D/E/96
Planning Permit No. **APPROVED**
SUBJECT TO THE CONDITIONS IN THIS OFFICE LETTER.
No. B2/27782/94 Date 4.10.94
LIFT MACHINE ROOM
FOR MEMBER SECRETARY
MADRAS METROPOLITAN
DEVELOPMENT AUTHORITY
MADRAS - 600 008.

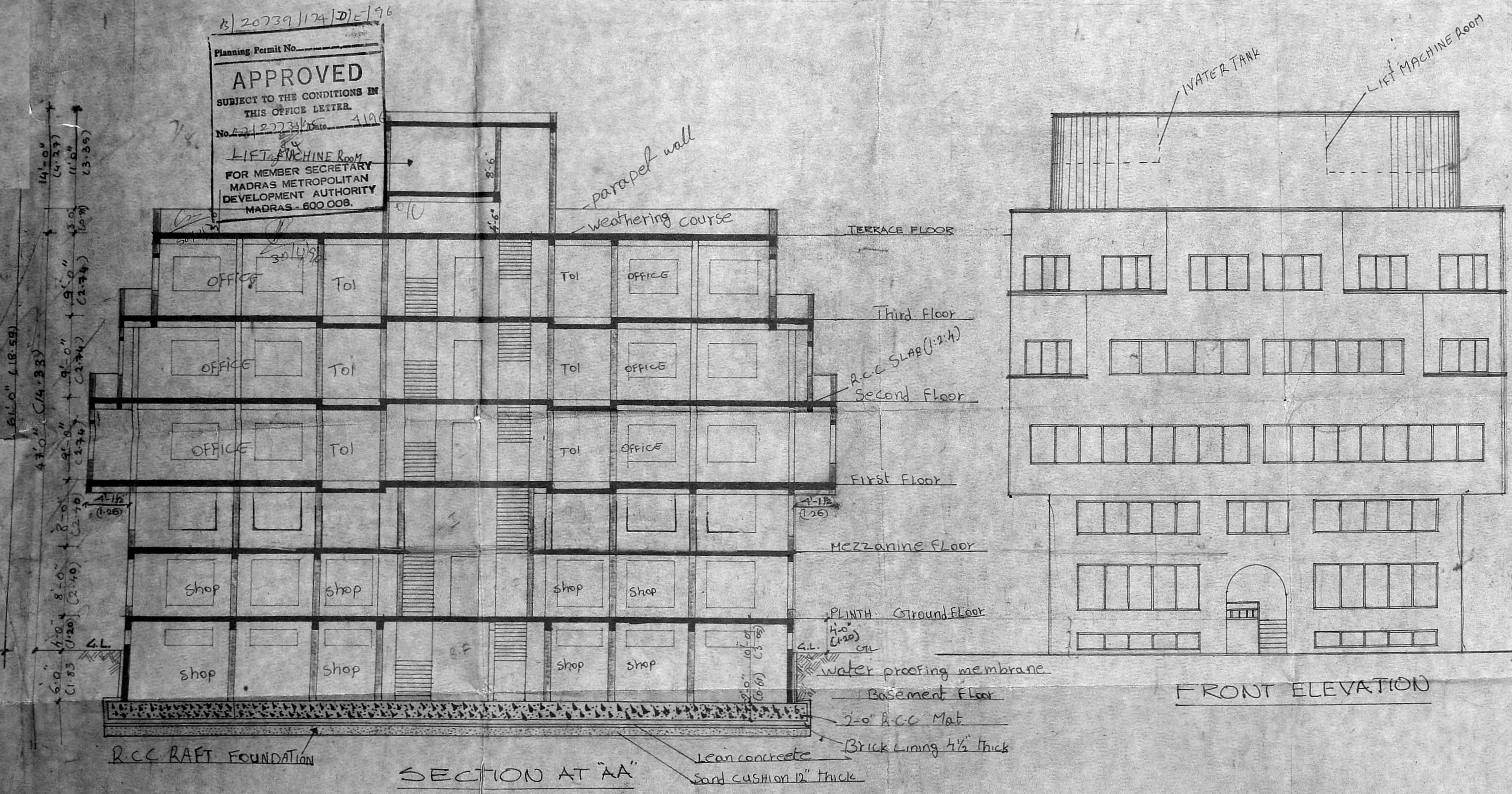

Note:-
Refer Planning Permit No. B/18488/80/95 dated 13.02.1995.
& Lr. No. R/18222/94 dated 07.04.1995.

SECTIONAL & ELEVATION DETAILS.

PROPOSED BUILDING
AT PLOT NO. 617 & 618
LATTICE BRIDGE ROAD
INDIRA NAGAR SOUTH MADRAS
NEIGHBOUR ROAD SCHEME,
S.No. 51 PART & 55 PART
TIRUVANMIYUR, MADRAS 41.
(REVISED PLAN)

SIGNATURE OF OWNER:
[Signature]

ARCHITECT
[Signature]
N. G. YADAV,
"GOKUL", # 10, ASHOK ROAD,
ALWARPET, MADRAS-18.

FRONT ELEVATION

SECTION AT "AA"



NOTES
 REFER PLANNING PERMIT
 NO. B/18488/80/95 dtd. 13.02.1995
 & L.R. NO. B1/18222/94 dtd
 7.4.1995

TERRACE PLAN

M.P. NO. 1
 182/27738/96
 PAC I
 PAC II
 A.P.
 D.P.

PROPOSED
 BUILDING AT
 No. 617 & 618
 LATTICE BRIDGE
 ROAD
 INDIRA NAGAR
 SOUTH MADRAS
 NEIGHBOUR ROAD
 SCHEME
 S^{NO} 51 PART &
 55 PART
 TIRUVANMIYUR
 MADRAS 41
 (REVISED PLAN)

LEGEND
 [] PROPOSED [] ROAD
 [] BOUNDARY [] SEWAGE

SIGNATURE OF OWNER

ARCHITECT

[Signature]

N.G. PADAV
 "GOKUL" # 10 ASHOK ROAD
 ALWARPET, MADRAS 15

20739/174/E/E/96

Planning Permit No. 20739/174/E/E/96
APPROVED
 SUBJECT TO THE CONDITIONS IN
 THIS OFFICE LETTER.
 No. 22/27738/95 Date: 1/9/96

FOR MEMBER SECRETARY
 MADRAS METROPOLITAN
 DEVELOPMENT AUTHORITY
 MADRAS - 600 008.

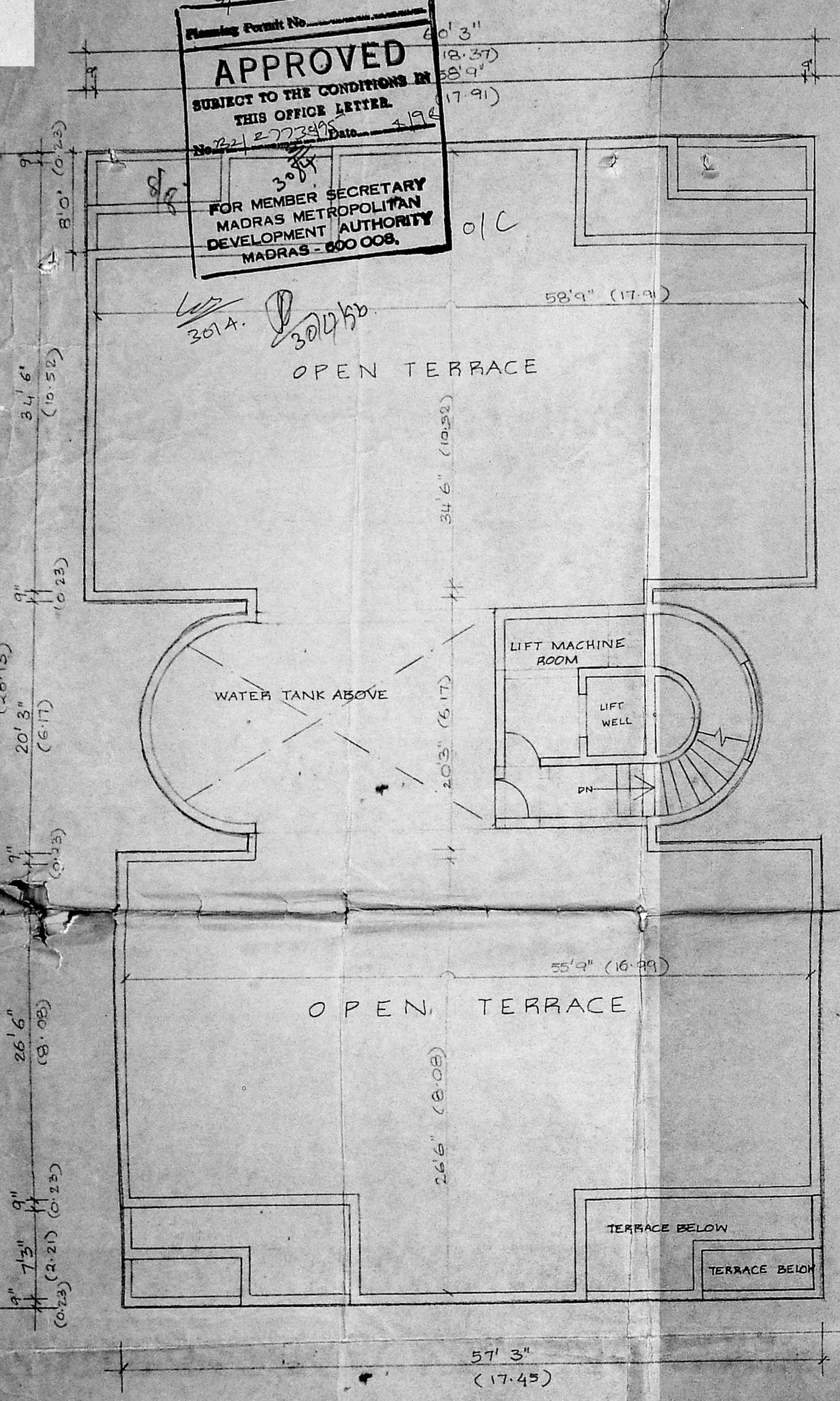

TERRACE PLAN